Adventure
Crime
Family/Friends
~~Fantasy~~
~~Ghost~~
~~History~~
~~Horror~~
Humour
Mystery
~~Relationships~~
~~School~~
~~Science Fiction~~
~~Supernatural~~
~~Suspense~~
~~Teen~~
~~Thriller~~

Philip Ardagh

When Bunnies Turn Bad

or

The Sun-Ripe Raisin Man…

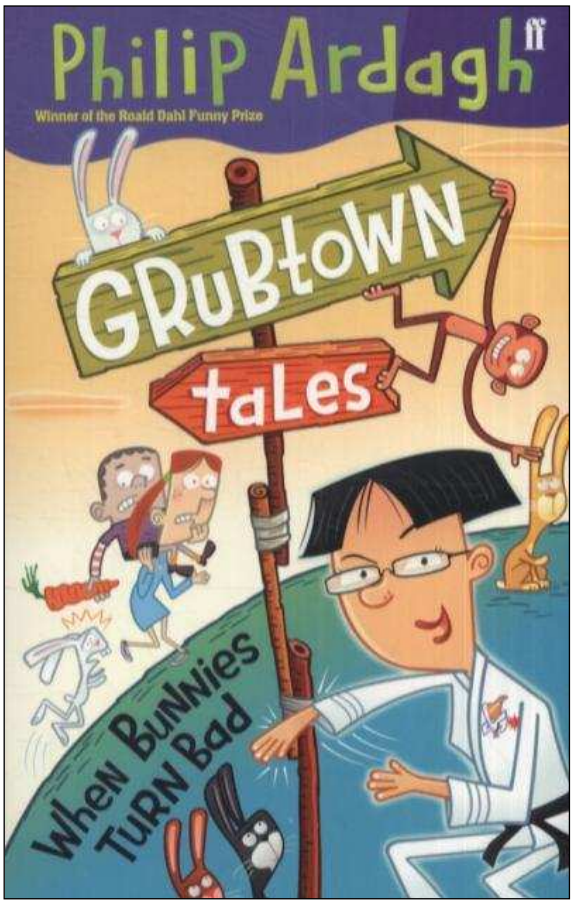

"Jilly Cheeter was hanging upside-down like a bat. Her best friend, Mango Claptrap, was hanging upside-down like an idiot.
They were both hanging from Manual Org's tree. 'Mind you don't fall -'he said, just as Mango fell to the ground with a ***THUMP****, narrowly avoiding a passing bunny (which hopped to safety)."*

This is the seventh Wildly Wacky Tale recording the Exceedingly Eccentric Lives of the inhabitants of that Silly Centre of Chaos, Grubtown…

Grubtown is being overrun by bunny rabbits! Dozens – even hundreds! - of cuddly, cute, fluffy, pink nosed, moist eyed white bunnies.

There are several notable events which draw Jilly Cheeter – the former official town duck gatherer – and Mango Claptrap into this town-shaking mystery:

- The escape of Clack the chimpanzee from the Grubtown Home for Old Folks
- The total takeover of the Sun-ripe Raisin Man's shack by rabbits
- The terrifying bunny attack on Mayor Flabby Gomez's lovely new knitted house
- …and the dramatic CCTV footage showing a horde of passing bunnies demolishing Grubtown's beloved, though ramshackle, public library!

Where have the bunnies come from? And can anything be done – QUICKLY - to save the townsfolk from further furry terror…?

Daft nonsense from the modern master of the genre!

Check out the website: **www.philipardagh.co.uk**

Adventure
~~Crime~~
Family/Friends
~~Fantasy~~
~~Ghost~~
~~History~~
~~Horror~~
Humour
~~Mystery~~
~~Relationships~~
School
Science Fiction
~~Supernatural~~
~~Suspense~~
~~Teen~~
~~Thriller~~

Ros Asquith

Letters from an Alien Schoolboy

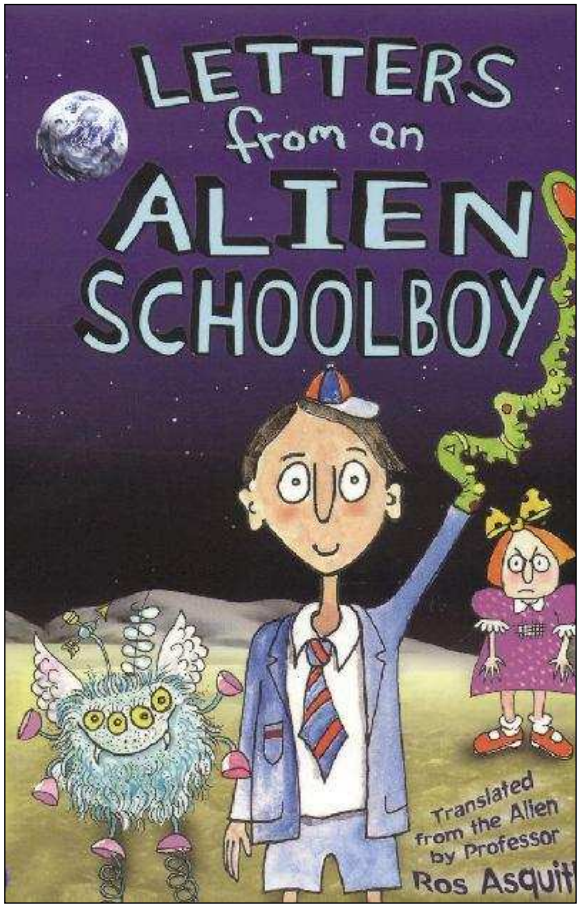

"Dear Rokbumme,
Here we are squashed inside a repulsive 'house' on the most ill-tempered, ugly planet in the Universe – Earth. The weather is grey and freezing, which is not surprising since Earth has only one sun, and that seems to be covered up most of the time with wet floating blobs called 'clouds'.
I am as cold as a ***ploogle*** *and as cross as a bagful of* ***scratchflackets****."*

Flowkwee is on a mission, with one set of his parents (he appears to have 3 sets), to investigate the planet Earth, IMPROVE them where possible, and take back some human samples. His particular ugsome task is to disguise himself as a typical schoolboy, infiltrate a school, and make friends, whilst trying to conceal his vastly superior knowledge.

Using the somewhat out-of-date multi-volume 'Guide to Earth' by Professor McSquared the family have done their research & are convinced they will slot in seamlessly to Earthling life. Unfortunately Professor McSquared has left them with some embarrassingly ***HUGE*** gaps in their knowledge & to make matters worse, they seem to have arrived 50 years later than they had intended…

If you don't read Flowkwee's letters to his friend, Rokbumme, you will never find out:

- how the aliens intend to IMPROVE humans
- why the Earth could be turned into a giant spinach farm
- how Flowkwee helps save the planet from ultimate destruction
- or why Father shot the toilet

Such rib-tickling fun to read!

Check out the website: **http://rosasquith.co.uk**

Adventure
~~Crime~~
Family/Friends
Fantasy
~~Ghost~~
~~History~~
~~Horror~~
~~Humour~~
Mystery
~~Relationships~~
~~School~~
~~Science Fiction~~
~~Supernatural~~
Suspense
~~Teen~~
~~Thriller~~

Ian Beck

Tom Trueheart & the Land of Myths and Legends *[Book #3]*

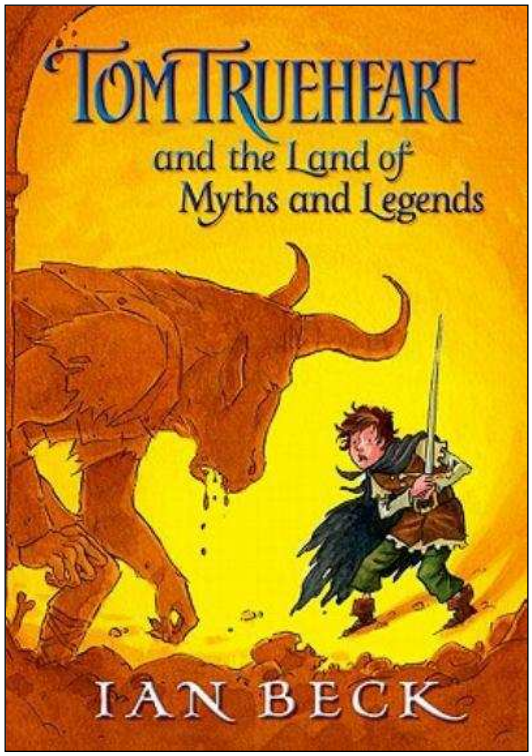

"Once upon a time…
Tom picked up his quiver of arrows and his bow and, of course, his special birthday sword too. It was time for a big new secret adventure to begin. Time to be brave, to play the hero, to go on the really important quest: to find his father, Big Jack the Giant-Killer, rescue him, and bring him home…"

In the Land of Stories, story-devisers working for the Story Bureau map out the beginning of a new story, then pass it to one of the country's famed Adventurers to discover how the tale ends…Happily? Sadly? Bloodily…?

Twelve year-old Tom Trueheart is the youngest member of the most famous adventurer family in the land – his father is the famed Jack the Giant Killer and his six older brothers (all called Jack) are resolutely heroic. Young Tom had convinced himself that he would never be brave like them.

But all this changed on the day that the devious Brother Ormestone, a rogue story deviser, decided to plot the downfall of the entire Trueheart clan, and now time is fast running out for Tom's father. Captured by the evil, scheming, gold-grabbing Ormestone Jack the Giant Killer has been taken in chains to the notorious Land of Myths & Legends, there to meet his final fate…

Tom has already proved his worth & demonstrated his courage many times, but in this wild country where all kinds of terrible creatures lurk in wait, Tom is going to need every bit of luck he can hang on to…

Book 3 in a great series that is fairytale, action adventure & mystery all rolled into one!

Check out the website: **www.tomtrueheart.com**

Malorie Blackman

~~Adventure~~
~~Crime~~
Family/Friends
~~Fantasy~~
~~Ghost~~
~~History~~
~~Horror~~
~~Humour~~
~~Mystery~~
Relationships
~~School~~
~~Science Fiction~~
~~Supernatural~~
~~Suspense~~
TEEN
~~Thriller~~

Boys don't cry

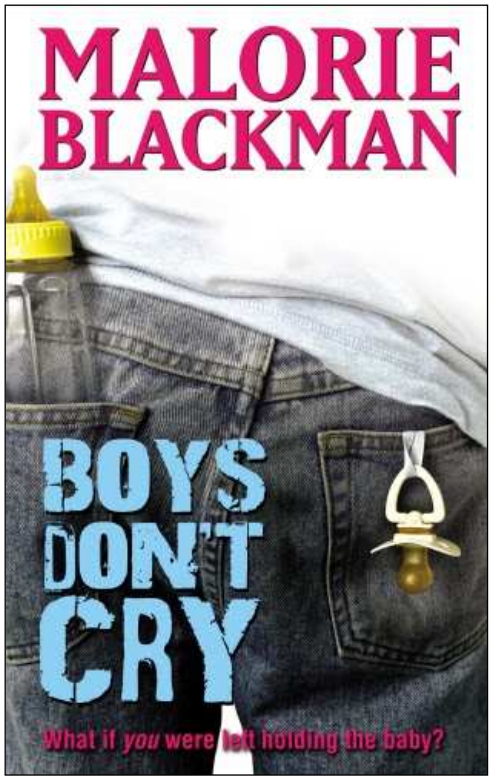

"I stared past the ceiling into nothing – and waited.
For an idea.
For inspiration.
For Mel's return.
For this nightmare to end.
For my alarm to ring and wake me up.
For a way out…
And I waited."

Dante is waiting for the postman – it's A-level results day and he is expected to have got excellent grades. From the point of opening the envelope his career is already mapped out in some detail; a successful few years at university followed by a glittering career in journalism.

But when the doorbell rings it is not the postman who is standing on the doorstep. It is Dante's ex-girlfriend, Melanie, with a beautiful baby girl in a pram. Emma. Dante's daughter.

Melanie had never even told Dante that she was pregnant. She had just vanished off the face of the earth 12 months ago, to reappear now, of all days.

For Dante this day is the beginning of a living nightmare. One that is about to get many times worse for, without warning, Melanie leaves the house and disappears once again from Dante's life, but this time she leaves him holding the baby, literally…

Brilliant, incredible, emotional, edge-of-the-seat drama!

Check out the website: **www.malorieblackman.co.uk**

John Boyne

Noah Barleywater runs away

Adventure
~~Crime~~
Family/Friends
Fantasy
~~Ghost~~
~~History~~
~~Horror~~
Humour
Mystery
~~Relationships~~
~~School~~
~~Science Fiction~~
~~Supernatural~~
~~Suspense~~
~~Teen~~
~~Thriller~~

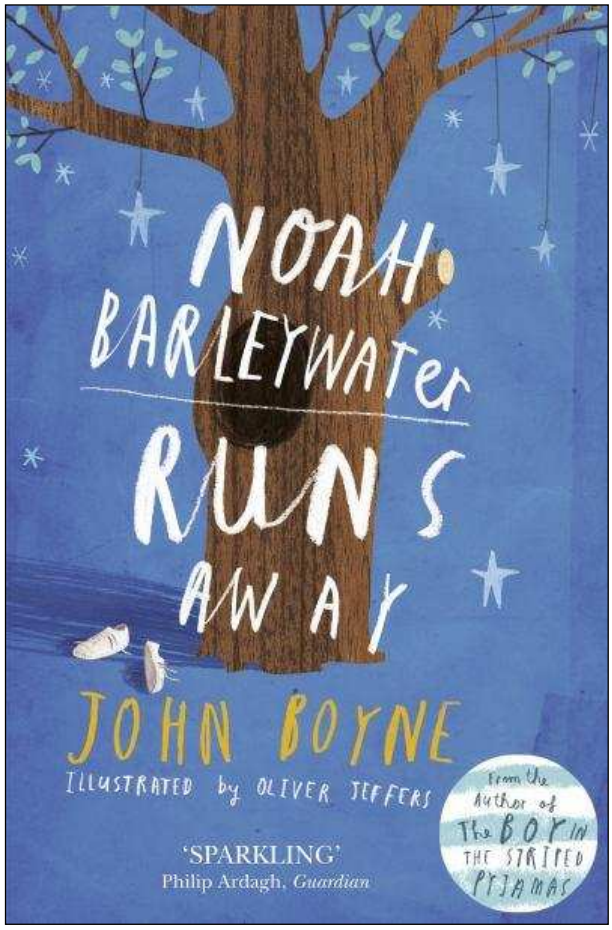

"Noah Barleywater left home in the early morning, before the sun rose, before the dogs woke, before the dew stopped falling on the fields…
The reason he was leaving home was something he didn't want to think about. Not this early in the morning, anyway."

Eight year-old Noah's problems seem easier to deal with if he DOESN'T think about them. So he runs away, taking an untrodden path through the forest.

Before long he comes across a shop. But this is no ordinary shop. It is a TOY SHOP, full of the most AMAZING toys, and brimming with the most wonderful magic. And here Noah meets a very unusual toymaker.

The toymaker has a story to tell, a story of ADVENTURE and WONDER and broken promises. He takes Noah on a journey. A journey that will change his life…

A moving, magical fairy-tale, full of wonderful characters and humour.

Check out the website: **www.johnboyne.com**

Tommy Donbavand

Adventure
~~Crime~~
Family/Friends
Fantasy
~~Ghost~~
~~History~~
Horror
Humour
Mystery
~~Relationships~~
~~School~~
~~Science Fiction~~
Supernatural
Suspense
~~Teen~~
~~Thriller~~

Hunger of the Yeti
(Scream Street #11)

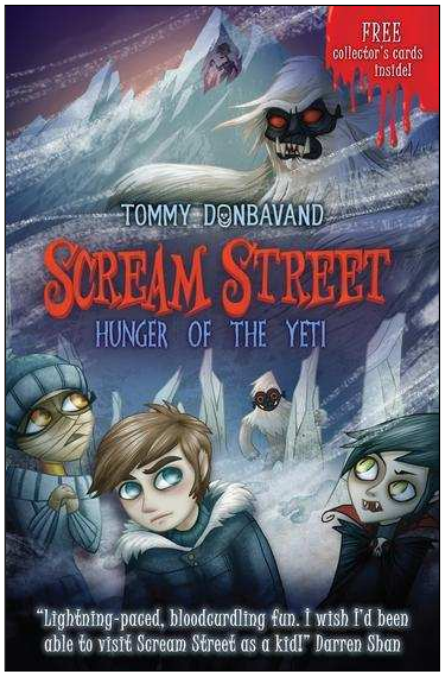

"GRRRRRAAAAWWWWWLLL!

Luke looked over the ledge to see where the new sound was coming from, and paled. Clambering up the mountainside towards them was a huge mound of grey fur, teeth and claws. 'Er, guys…' he said. 'I think we've got a bit of a problem…' "

Scream Street is the rather unusual home of Luke Watson, former normal school boy who became a reluctant werewolf. Unable to settle there at first, Luke & his family are now happy with their new neighbours, and Luke's best friends are Resus (who is not quite carrying on the family vampire tradition), and Cleo, an Egyptian mummy.

In Luke's eleventh ghoulish adventure, he and his friends find themselves returning various artefacts to their former owners *(see #1-10 for how Luke got hold of said objects!)* and have come to the frozen wastes of deepest, darkest Tibet to return a tongue to Vein, famous retired rock zombie.

So far, this task is proving surprisingly simple, but then they encounter a cute baby yeti… and his not-so-cute mother!

In the nick of time the trio escape back to Scream Street, unaware that the baby yeti has hitched a lift somewhere in Resus's amazing cloak *(which is not unlike Hermione Granger's famous handbag!).*

The scene is now set for one angry mother yeti and one rapidly ticking clock…

Fast-moving fun from one of last year's most popular authors!

Check out the website: **www.tommydonbavand.com**

Michael Ford

The Poisoned House

~~Adventure~~
Crime
~~Family/Friends~~
~~Fantasy~~
Ghost
~~History~~
~~Horror~~
~~Humour~~
Mystery
~~Relationships~~
~~School~~
~~Science Fiction~~
Supernatural
Suspense
~~Teen~~
~~Thriller~~

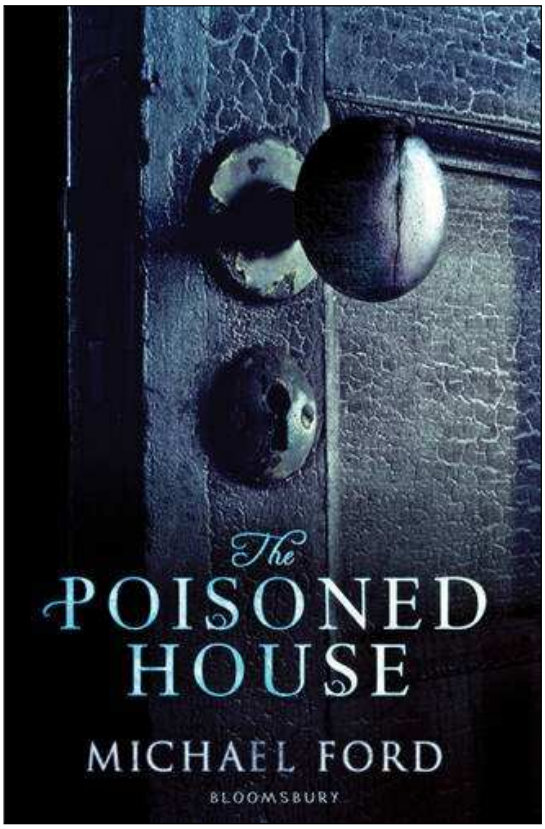

"The window seemed stuck. However hard I tugged, it wouldn't close. I looked across at Lizzy, about to ask for her help, when all of a sudden a gust blew into the room, wrapping me in a cold embrace.
Something colder still tightened on my wrist…"

Until quite recently young Abigail led a relatively happy life in the household at Greave Hall, an elegant Victorian London mansion. Protected by her mother's position as Nurse to the Master's son, she was treated almost as a member of the family, but her mother's sudden death a year ago relegated Abi to the unenviable position of lowliest of servants. Now she is a victim of all the cruelty and mistreatment that the spiteful housekeeper, Mrs Cotton, can heap upon her.

Greave Hall has become a cold and forbidding place, in which the master is slowly descending into madness, his son returns from the wars a shattered wreck, and the housekeeper is increasingly taking over the dead mistress' place in the household.

Then in the midst of Abi's misery another presence begins to make itself felt, a presence not of this world, something that makes Abi question everything she has ever believed about her mother's death. It starts to haunt Abi's waking hours … hand prints appear, books are burned, and rooms destroyed.

But most chilling of all is the whispered word – '*Murder*…'

Spookily spine-tingling. To be read with the lights ON…

F.E. Higgins

The Lunatic's Curse

~~Adventure~~
Crime
~~Family/Friends~~
Fantasy
~~Ghost~~
~~History~~
Horror
Humour
Mystery
~~Relationships~~
~~School~~
~~Science Fiction~~
~~Supernatural~~
Suspense
~~Teen~~
~~Thriller~~

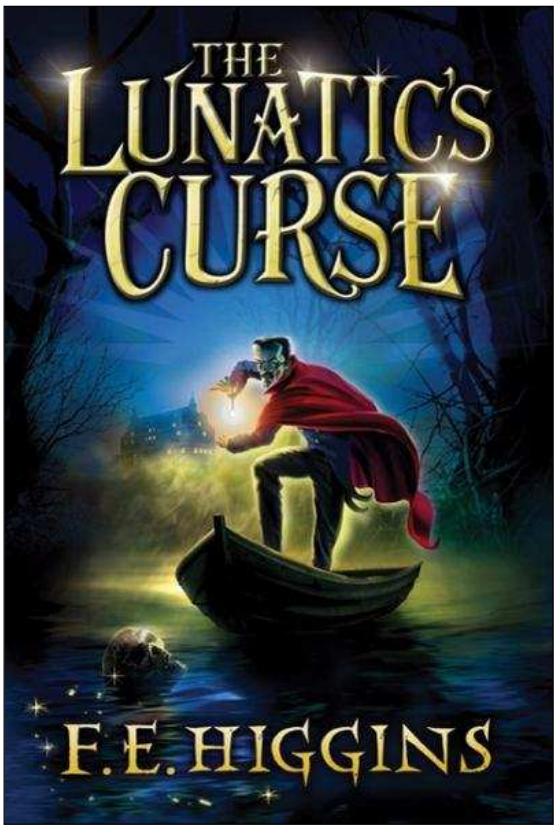

"Ambrose lay motionless, for all appearances dead, his dented skull framed by the jagged pieces of the shattered jug. Rex looked at Acantha in shock, incapable of speech. And he thought that she smiled.
She had wanted this to happen…"

Deep within the heart of the Moiraean Mountains lies the town of Opum Oppidulum - home to the freezing Lake Beluarum and its rumoured monster. An inescapable asylum stands in the centre of the lake, enclosed by the sheer cliffs of Drop Rock Island.

One fateful evening Ambrose Grammaticus, famous inventor and master engineer, viciously attacks his own son, Rex, in a fit of sudden & unexplained madness, and is hauled off to the island asylum and imprisoned.

Rex knows his evil stepmother, Acantha, is behind his father's 'madness', but to prove his father's sanity Rex must escape her scheming clutches and journey to the asylum, the only place which seems to hold the answers to the dark mystery affecting the town.

Secrets are brought to light, and Rex soon learns that in this web of treachery, lunacy, greed, revenge and pure unadulterated wickedness no one is to be trusted…

In true Higgins' style, The Lunatic's Curse is a bloodthirsty and Gothic dark tale full of just the right amount of gruesome detail and black humour.

Delightfully, deliciously, darkly Gothic. Another great book from this riveting author!

Check out the website: **www.fehiggins.com**

Charlie Higson

The Dead

~~Adventure~~
Crime
Family/Friends
~~Fantasy~~
~~Ghost~~
~~History~~
Horror
~~Humour~~
Mystery
~~Relationships~~
~~School~~
Science Fiction
~~Supernatural~~
Suspense
TEEN
Thriller

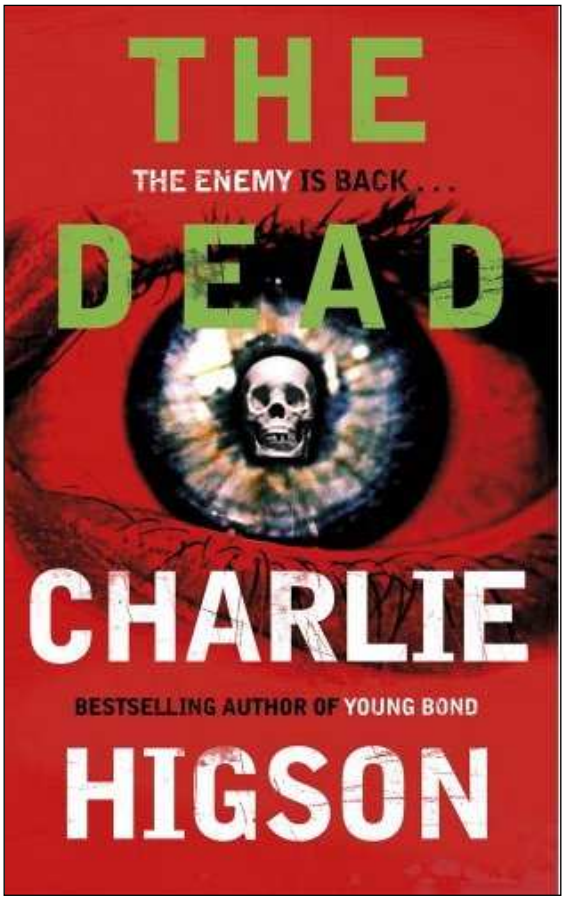

"Even after everything that happens, when the whole world changes forever, when everyone knows that the video wasn't a hoax, but the start of something terrible, people will remember the Scared Kid. His poor frightened little face.

It's like the last thing everyone saw before the lights went out."

A terrible disease is striking everyone over the age of fourteen. Death walks the streets. Nowhere is safe.

Maxie, Blue and the rest of the Holloway crew aren't the only kids trying to escape the ferocious adults who prey on them. Jack and Ed are best friends, but their battle to stay alive tests their friendship to the limit as they go on the run with a mismatched group of other kids – nerds, fighters, misfits. And one adult. Greg, a butcher, who claims he's immune to the disease…

They must work together if they want to make it in this terrifying new world. But as a fresh disaster threatens to overwhelm London, they realize they won't all survive.

Gruesome & grisly, but that won't put off Charlie's legions of teenage fans!

Check out the website: **www.charliehigson.co.uk**

Eva Ibbotson

One Dog and His Boy

Adventure
~~*Crime*~~
Family/Friends
~~*Fantasy*~~
~~*Ghost*~~
~~*History*~~
~~*Horror*~~
~~*Humour*~~
~~*Mystery*~~
Relationships
~~*School*~~
~~*Science Fiction*~~
~~*Supernatural*~~
~~*Suspense*~~
~~*Teen*~~
~~*Thriller*~~

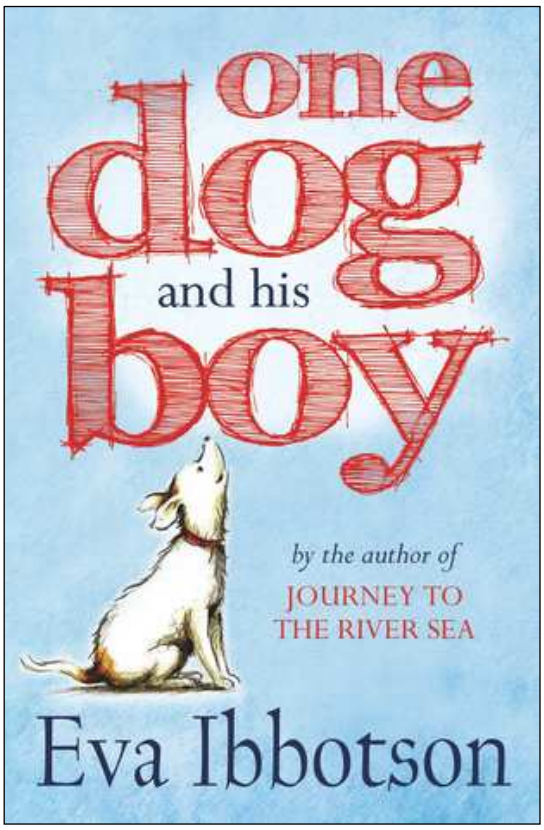

"Hal sat down at his specially designed writing desk and found a pen and a piece of headed notepaper, because his parents hated anything to be scrappy, and wrote very, very carefully: 'PLEASE CAN I HAVE A DOG FOR MY BIRTHDAY? PLEASE?"

Hal's too-busy, incredibly glamorous parents are rich. His huge house has sweeping silk curtains, expensive carpets and not a speck of dirt anywhere. They refuse point-blank to consider Hal's oft-repeated pleas for a dog. It looks like Hal is fated to remain lonely and forlorn.

But on his birthday a MIRACLE happens! His father takes him to the Easy Pets Dog Agency to choose a dog of his very own! And when he sees Fleck Hal knows he's found the perfect canine companion.

But what his father doesn't tell him is that the Easy Pets Agency is a place that rents out dogs just for a day or two and when, after a weekend full of joy and laughter, Hal returns home from school to find Fleck gone he is so hurt and angry that he decides the time has come to take charge of his life. And his life is definitely going to include Fleck, whatever happens…

And so begins an amazing journey, with some unexpected newfound friends…

A delightful tale for all dog lovers, especially if you enjoyed '101 Dalmatians'!

Tanya Landman

~~Adventure~~
Crime
~~Family/Friends~~
~~Fantasy~~
~~Ghost~~
~~History~~
~~Horror~~
~~Humour~~
Mystery
~~Relationships~~
~~School~~
~~Science Fiction~~
~~Supernatural~~
Suspense
~~Teen~~
~~Thriller~~

Poison Pen

[Poppy Fields Murder Mysteries]

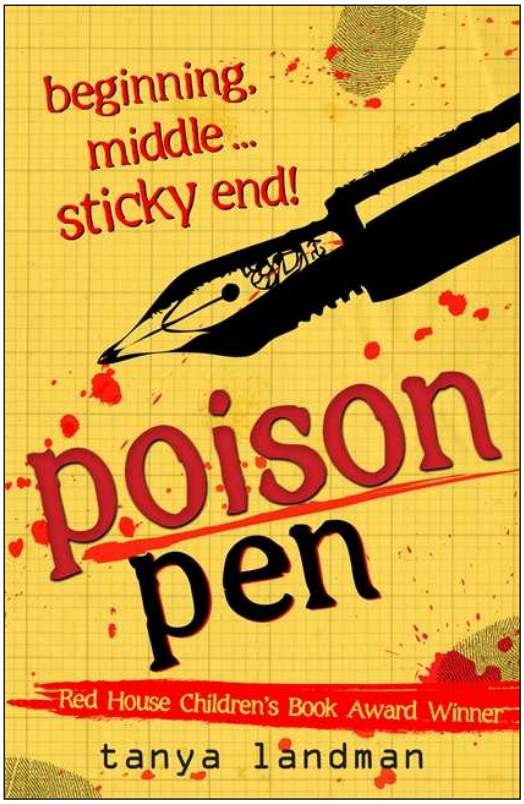

"Sebastian didn't answer. He was suddenly double dup with pain. He yelped. Gasped. Moaned. Thirty seconds later he was perfectly still. Thirty seconds later Sebastian Vincent was curled up on the pavement. Dead."

It's Book Week, and Poppy and her friend Graham have volunteered to help out at their local book festival. Their school librarian told them that doing this job would "really make things come alive" … Little did she know!

All begins well. With just the minor matter of an unauthorised visitor where he should not have been…

But things begin to hot up when the authors suddenly find poison pen letters featuring cartoons of themselves suffering grisly deaths. And when other sinister happening begin to befall the increasingly edgy authors the intrepid pair realise that the world of children's books is murkier than they could *ever* have imagined.

They'll have to move quickly to discover who's at the bottom of it - before fiction turns into fact.

Great fast-moving Whodunnit mystery. Keeps the reader guessing!

Check out the website: **www.tanyalandman.com**

Caroline Lawrence

The Case of the Deadly Desperados

Adventure
Crime
~~Family/Friends~~
~~Fantasy~~
~~Ghost~~
History
~~Horror~~
Humour
Mystery
Relationships
~~School~~
~~Science Fiction~~
~~Supernatural~~
~~Suspense~~
~~Teen~~
~~Thriller~~

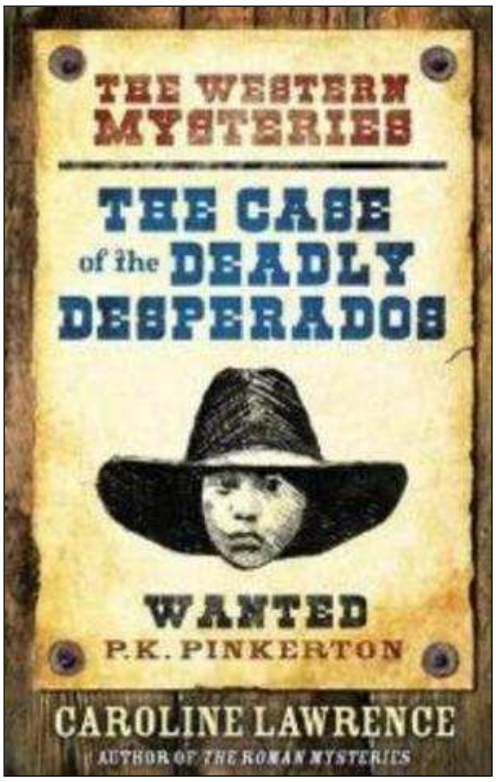

"It all started the day before yesterday. I came home from school to the smell of scalded milk and the sight of things thrown everywhere. I closed the door behind me & stepped forward. It was only then that I saw my foster parents lying on the floor in a pool of blood.
They had both been scalped & they appeared to be dead."

P.K. Pinkerton's ambition is to follow in his father's footsteps & head all the way to Chicago to join the famous Pinkerton Detective Agency. However, these plans have to be put on hold when something more pressing has to take priority. P.K. is running for his life.

Orphaned not just once, but twice, PK finds himself on the run from a murderous gang who have discovered he holds a set of potentially priceless title deeds. P.K. unknowingly holds a fortune in his hands.

Friendless, parentless, moneyless, he leaps aboard the first passing stagecoach, and ends up in the violent, corrupt town of Virginia City where, apart from silver mining, the principal local industries are lying, cheating and gambling. And as P.K. himself says; *"What is it about Virginia City? The people either want to kill you or kiss you."*

So begins a deadly game of hide-and-seek through the streets of the American Old West, with Pinky rapidly learning how and who to trust, not to mention the extremely useful skill of disguise.

The first book in an exciting new series set in 1860's America, full of great adventure, featuring characters who actually existed!

Check out the website : **www.westernmysteries.com**

Chris Mould

Pip and the Twilight Seekers

[Spindlewood Tales #2]

Adventure
~~Crime~~
Family/Friends
Fantasy
~~Ghost~~
~~History~~
~~Horror~~
~~Humour~~
Mystery
~~Relationships~~
~~School~~
~~Science Fiction~~
~~Supernatural~~
Suspense
~~Teen~~
~~Thriller~~

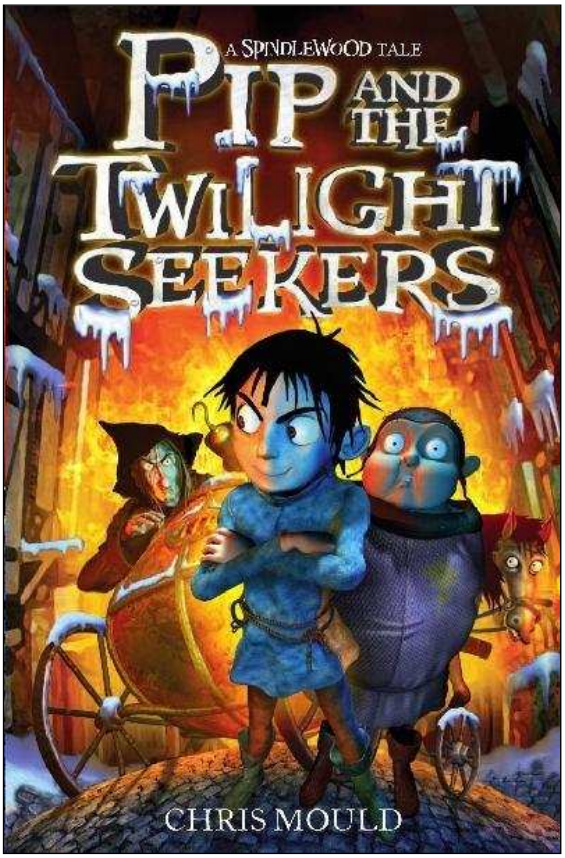

"...Captain Dooley. A harmless-looking figure of an old soldier from the civil war, fashioned from Spindlewood. He spoke of the secrets of the Hollow ... those hidden children. Told anyone who asked, exactly where they were. He would only cause trouble.
'Bring out your children. Here comes the Captain'..."

Pip is in hiding, trapped in the great walled city of Hangman's Hollow. The city is at war with the dark forest that surrounds it, and each night sinister, skulking creatures emerge from the shadowy woods, searching for children to capture and imprison deep in the depths of the forest.

Worse still, in order to protect the town from attack the authorities have banned children completely. Any they find are taken away to be used as pawns in the wars against the forest, and the adults who conceal them suffer a far worse fate. It is not surprising that the few remaining boys and girls are carefully hidden.

The menacing hook-handed City Warden, Jarvis, roams the streets, seeking out children wherever he can find them. And now he has found a deadly ally. No child hidden in the Hollow is safe.

But Pip has rescue plans…

Dark, gripping, exciting adventure, with wonderful characters to dislike!

Check out the website : **www.chrismouldink.com**

Robert Muchamore

Adventure
Crime
~~Family/Friends~~
~~Fantasy~~
~~Ghost~~
~~History~~
~~Horror~~
~~Humour~~
~~Mystery~~
Relationships
~~School~~
~~Science Fiction~~
~~Supernatural~~
Suspense
TEEN
Thriller

Shadow Wave
[Cherub #12]

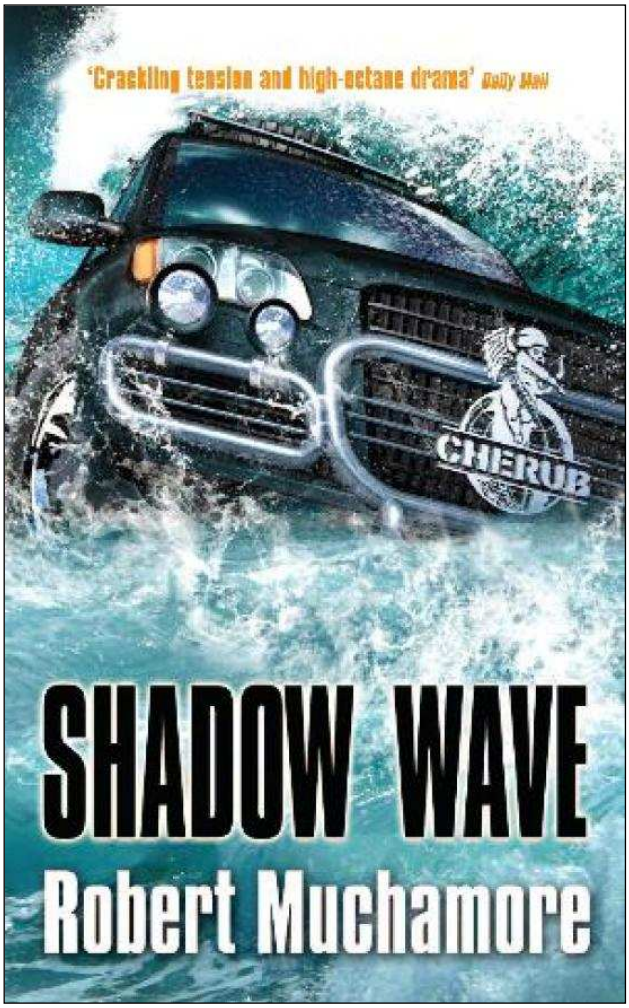

"James grabbed a black leather jacket and bolted downstairs. He took his keys and mobile from a crystal bowl by the front door. Hash sixtynine took him into the handset's hidden phonebook where he tapped the number for his mission controller, John Jones.
'Any butterflies?' John asked.
'Sweaty palms, stomach churning,' James admitted. 'I've done enough missions now, but there's always a few tense moments.'
John laughed. 'Expect it'll be your last time if this goes down right.'
Your last time…"

After a tsunami causes massive devastation to a tropical island, its governor sends in the bulldozers to knock down villages, replacing them with luxury hotels.

Guarding the corrupt governor's family isn't James Adams' idea of the perfect mission, especially as it's going to be his last as a CHERUB agent. And then retired colleague Kyle Blueman comes up with an unofficial and highly dangerous plan of his own.

James must choose between loyalty to CHERUB, and loyalty to his oldest friend.

A sad day for all Cherub fans – the final book in this popular series!

Check out the website: **www.cherubcampus.com**

Tom Palmer

Killer Pass

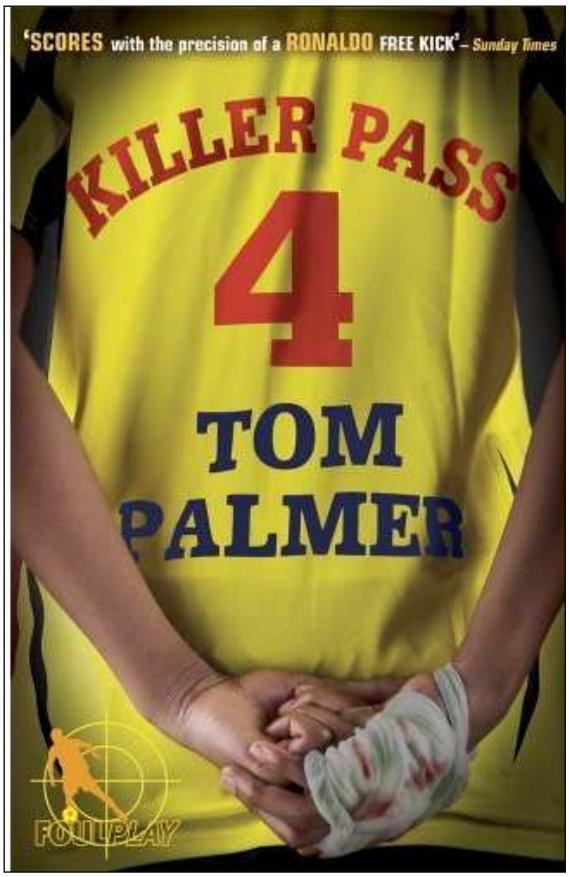

Adventure
Crime
~~Family/Friends~~
~~Fantasy~~
~~Ghost~~
~~History~~
~~Horror~~
~~Humour~~
Mystery
Relationships
~~School~~
~~Science Fiction~~
~~Supernatural~~
~~Suspense~~
~~Teen~~
Thriller

"The burglar sighed. This was how Premier League players lived.
Another swig of beer. Another sigh. Then a smile when he saw a footballer on the TV screen: the very player whose beer he was drinking now. The very player whose cash he had stuffed into his pocket.
And this was just the beginning."

During recent months there has been a spate of burglaries, all at the homes of players from Danny Harte's beloved football club, City FC. Have all these crimes been committed by just one person, or a team of villains? Nobody seems to be getting very far with the answers.

Until Danny himself – whose second favourite hobby is solving crimes – decides to conduct his own investigations.

'Think like a burglar' he tells himself, and he begins to trace out the steps that the criminal (or criminals) might have taken during each of the crimes.

However, before long his investigations lead to press reports of a young lad who has been seen hanging around the crime scenes. And if he's not careful Danny could find himself Prime Suspect #1 – or even worse.

You don't have to be a football fan to enjoy this great crime story!

Check out the website: **www.tompalmer.co.uk**

Chris Riddell

Ottoline at Sea

Adventure
~~Crime~~
Family/Friends
Fantasy
~~Ghost~~
~~History~~
~~Horror~~
Humour
Mystery
~~Relationships~~
~~School~~
~~Science Fiction~~
~~Supernatural~~
~~Suspense~~
~~Teen~~
~~Thriller~~

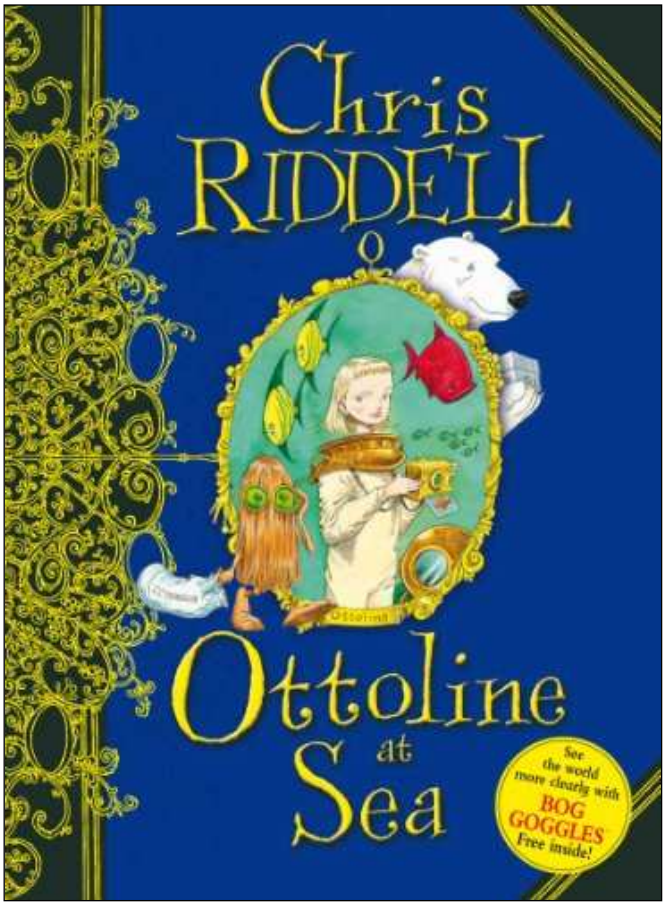

Mr Munroe felt sad.

But Ottoline didn't notice.

Ottoline and her very hairy friend Mr Munroe are inseparable. They do everything and go everywhere together.

That is until the day Ottoline inadvertently upsets Mr Monroe, who then disappears leaving a clue written in string. Ottoline is distraught & vows to travel somehow to Norway and find her friend.

So, armed with her Roving Collectors' Travel Pass, the eccentric Ottoline sets off on a surreal journey over, under and on top of the sea to find her hairy but silent best friend – and bring him back home.

Meanwhile, Mr Munroe is following an interesting trail…

As usual with these ever-popular Ottoline books, the incredible illustrations are just as important as the text, & this time you even have special Bog Goggles to help you!

Darren Shan

~~Adventure~~
~~Crime~~
~~Family/Friends~~
Fantasy
~~Ghost~~
~~History~~
Horror
~~Humour~~
Mystery
~~Relationships~~
~~School~~
~~Science Fiction~~
Supernatural
Suspense
TEEN
~~Thriller~~

Birth of a Killer

[Saga of Larten Crepsley #1]

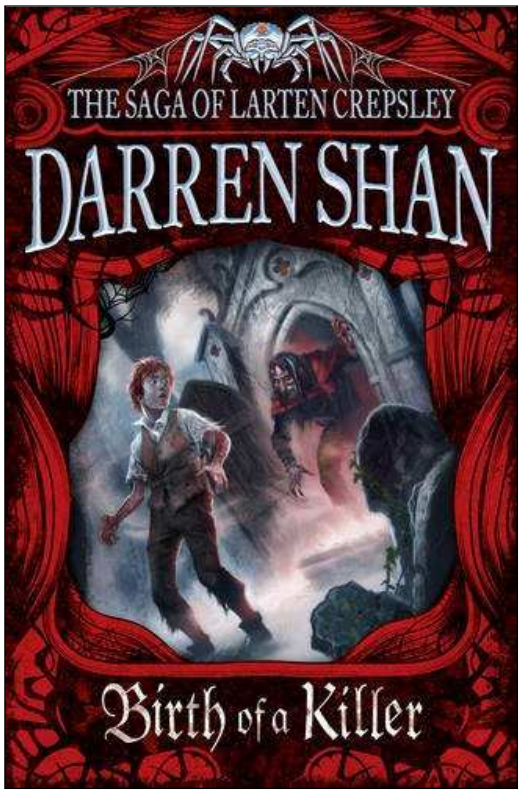

"When Larten Crepsley awoke and yawned one grey Tuesday morning, he had no idea that by midday he would have become a killer."

Larten Crepsley's life as a human ends one grey day in the factory where he has worked since he was eight years old... and his life as a vampire begins!

Darren Shan has returned to the point where his books began, all those years ago – to 'The Saga of Darren Shan' *('Cirque du Freak', 'The Vampire's Assistant', etc)* – and begun to answer readers' questions about the vampire Larten Crepsley. This is the first of four books in 'The Saga of Larten Crepsley'.

What was the terrible event that forced young Larten to flee his home? And who is the mysterious Seba Nile, who introduces him to the shadowy world of the vampire clan? Larten discovers a way of life and a world he could never have imagined during his poverty-stricken youth.

But it is a world from which there can be no return…

This is the blood-soaked tale of a vampire who started life as a nobody – and ended up changing the world for ever.

Young Larten Crepsley leaps off the page & makes you want to re-read 'Cirque du Freak'!

Check out the website: **www.darrenshan.com**

Ali Sparkes

Wishful Thinking

Adventure
~~Crime~~
Family/Friends
Fantasy
~~Ghost~~
~~History~~
~~Horror~~
Humour
Mystery
~~Relationships~~
~~School~~
~~Science Fiction~~
Supernatural
Suspense
~~Teen~~
~~Thriller~~

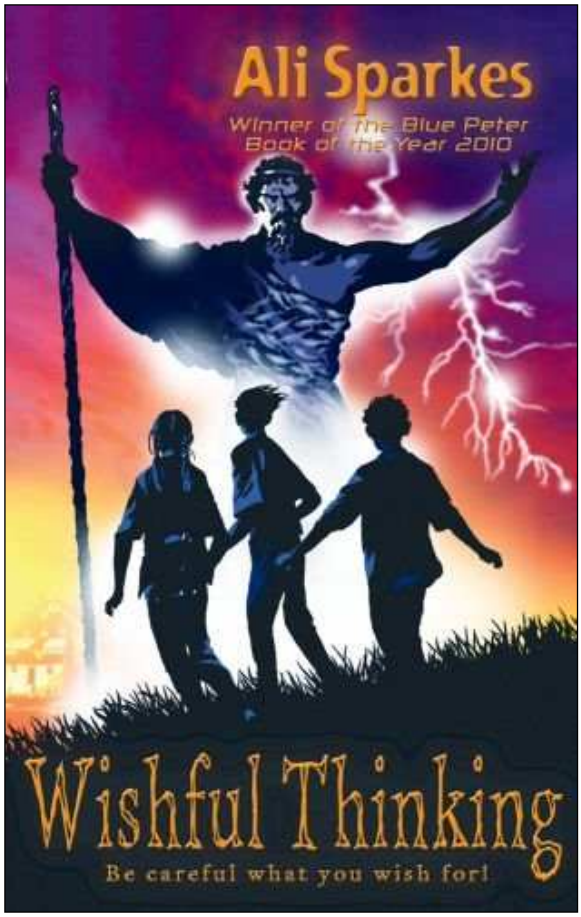

"…'OH . . . MY . . . GOOOOOOOD!' squeaked Gracie.
Abandinus was standing tall and holding his staff aloft in a very majestic way. Kevin could tell he was doing it for effect. A girl was lying at his feet, gaping up, shocked and over-awed, and he knew the gods liked that kind of thing.
'Omigod, omigod, omigod', she kept gasping…"

Out for a day trip with his nan, Kevin brings home some fudge, a lavender scented candle – and his own personal god. It's Abandinus, a little-known Celtic deity, who has suddenly found a new purpose in his eternal life – granting Kevin's wishes, in return for lots of lovely new worshippers. Because worshippers mean renewed power.

Soon Kevin's ticking wishes off his list like a kid on Christmas morning.

But you've got to be careful what you wish for. Abandinus isn't the only bored, under-worshipped god who's seeking attention. There's the beautiful but bitchy Ancasta, the weepy Saitada, the musical Maponus, and the road-building Semitus.

…and there's also Arimanius, god of dark light.

And Arimanius has got his burning red eye on Kevin…

A roller-coaster of a read, amusing & menacing at the same time…

Check out the website: **www.alisparkes.com**

David Walliams

Billionaire Boy

~~Adventure~~
~~Crime~~
Family/Friends
~~Fantasy~~
~~Ghost~~
~~History~~
~~Horror~~
Humour
~~Mystery~~
~~Relationships~~
School
~~Science Fiction~~
~~Supernatural~~
~~Suspense~~
~~Teen~~
~~Thriller~~

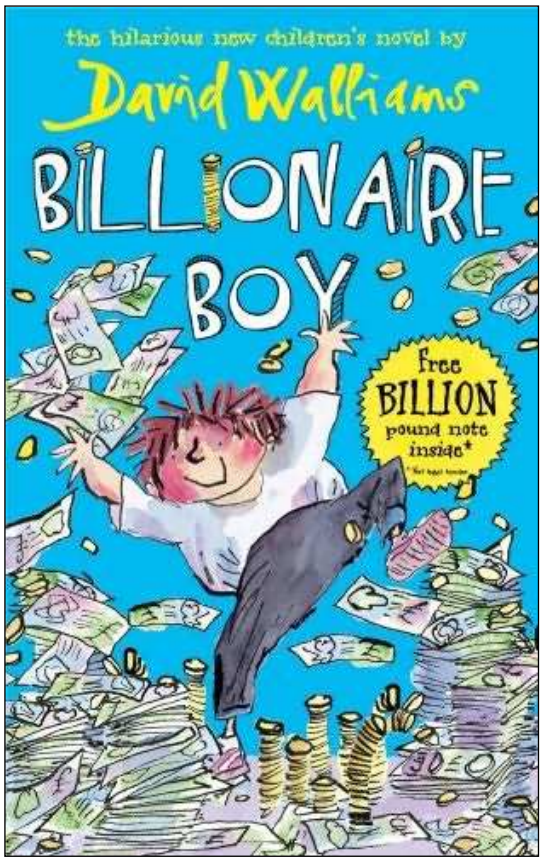

"Joe couldn't suppress a small smile as he turned on the TV. He was going to go to an ordinary school again and be an ordinary boy. And maybe, just maybe, make a friend…"

Joe Spud is ridiculously, preposterously, outrageously rich! The richest twelve year-old in the world.

His dad made his money from a revolutionary new brand of toilet roll and it's BumFresh that turned Joe and his dad from being Charlie-Bucket-poor to Bill-Gates-rich. Joe has everything he could possibly need, and many things he most certainly does NOT need. Joe has formula one cars, private planes, £100,000 a week pocket money - and an empty feeling because he has no friends.

Joe's dad reluctantly allows Joe to leave his unbelievably expensive, incredibly posh school and enrol at the local comprehensive. And so begin Joe's lessons in REAL LIFE.

But how prepared is he for the most painful lesson of all – the one in which you find out that although money can't buy everything, some people will do *ANYTHING* for money…

Bubbly fun that makes you think about what is REALLY important in life…

Check out the website: **www.billionaireboybook.com**

Moira Young

Blood Red Road

Adventure
~~Crime~~
Family/Friends
Fantasy
~~Ghost~~
~~History~~
~~Horror~~
~~Humour~~
Mystery
~~Relationships~~
~~School~~
~~Science Fiction~~
~~Supernatural~~
Suspense
TEEN
~~Thriller~~

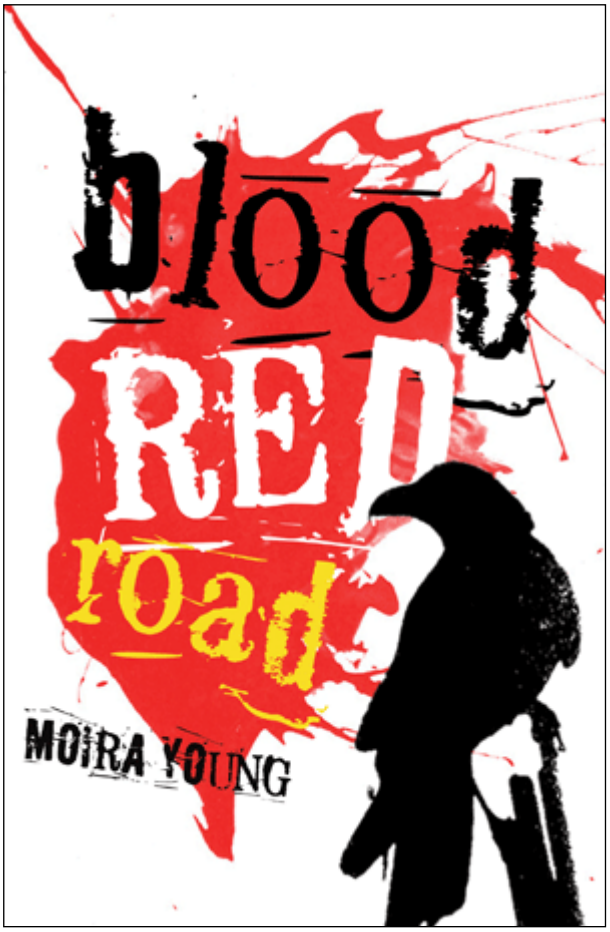

"They tie him to the horse. They start to move out in a swirl of red dust.
Lugh! I cry.
They disappear into the red haze.
I fall to my knees.
Lugh's gone.
Gone.
My golden heart is gone.
The tears roll down my face.
An a hard red rain starts to fall."

Eighteen year-old Saba has spent her entire life in Silverlake, a dried-up wasteland ravaged by constant sandstorms, a place seldom visited by travellers.

Saba's life – her very reason for living – revolves around Lugh, her twin brother. He is her protector, she is his constant shadow. They have never been parted. Life without Lugh as part of it is something she has never, ever considered.

So on the fateful day when black-robed riders arrive for Lugh, killing their father in the process, Saba is alone and unprotected for the first time in her life.

To find Lugh she has to find the courage to venture out into the lawless, ugly and violent reality of the world outside of Silverlake.

But she also discovers just how strong she herself can be when the chips are down. And sets events in motion for a showdown that will change the course of her own civilisation.

Great story for lovers of teenage Fantasy Adventure.